

NAME	DWT	BLT	DELY	REDELY	RATE	CHARTERER	NOTES	DATE
Splendiks	203,233	2006	Worldwide Jun 1-30	worldwide	\$23,500	Chart not Rep	10 years	6/3
Diamond Warrior	197,091	1984	Caofedian Mar-12	China	\$22,750	Cosco		20/3
Ata	194,226	1985	Qingdao Mar 5-10	Qingdao	\$36,000	Spot On		6/3
Mykonos	194,109	1981	Zhangjiagang prompt	China	\$24,000	Swiss Marine		15/3
Voutakos	188,333	1987	Singapore Mar-27	China	\$29,000	Chart not Rep	\$400,000 ball bon.	30/3
Cape Riviera	185,879	2005	Rotterdam Mar 24-26	Skaw/Passero	\$43,000	SK Shipping	voyage	10/3
Cape Dover	185,500	2006	Redcar Mar 21-22	Skaw/Passero	\$45,000	SK Shipping		10/3
Buccleuch	182,675	1992	Rizhao Mar 4-5	South Korea	\$43,000	STX Panocean		2/3
Ocean Shine	180,201	2005	Shanghai spot	China	\$42,500	Rio Tinto		13/3
Mineral Kyoto	180,000	2004	Rizhao Mar 27-29	China	\$35,000	North China		27/3
Cape Pelican	180,000	2005	Rizhao Spot	China	\$32,500	Chart not Rep		30/3
Brilliant Arc	177,643	2002	Qingdao Mar 22-24	Continent	\$22,000	Cosco		23/3
Lowlands Phoenix	177,036	2004	Rizhao Mar 21-22	Continent	\$28,000	SK Shipping		10/3
Mineral Shanghai	176,000	2004	Rizhao Mar 10-11	Japan	\$40,500	K Line		7/3
China Venture	176,000	2005	Kwang Yang Mar-19	China	\$31,500	Glory Wealth		22/3
Cape Saturn	175,882	2003	Cape Passero spot	Skaw-Cape Passero	\$32,000	SK Shipping	transatlantic round voyage	21/3
China Steel Responsi	175,775	2003	Passero Mar 20-22	Continent	\$33,500	Hanjin Shippng		17/3
Wah Shan	175,775	2003	Yantai Apr3-5	China	\$32,500	BHP Billiton		31/3
Chou Shan	175,569	2005	Qingdao spot	Continent	\$20,000	Cos Bulk		16/3
Teh May	175,085	2004	Dunkirk Mar 21-26	Skaw-Passero	\$32,000	STX Panocean	transatlantic round voyage	17/3
Anangel Prosperity	175,000	2006	Beilun Mar 20-22	China	\$30,000	Cosco		20/3
Ocean Confidence	175,000	2005	Japan prompt	Japan	\$42,000	NYK Line		3/3
Mineral Hong Kong	175,000	2006	ex yard Shanghai Nov 1-30	worldwide	\$26,500	Samsun Shipping	5 years	23/3
Xinwang Hai	175,000	2003	Shanghai Mar 29-31	Beilun	\$32,500	BHP Billiton		27/3
Zorbas	174,690	1996	Aioi Mar 30-Apr 05	China	\$27,000	Chart not Rep		30/3
Winner	174,004	1985	Qingdao Apr 1-03	China	\$28,000	Cosco		27/3
Kohyohsan	172,564	2001	Shanghai Apr 1-10	Continent	\$19,000	Cargill		31/3
Gran Trader	172,517	2001	Yantai Mar 24-25	China	\$34,500	STX Panocean		16/3
Cape Tavor	172,515	1999	Zhangjiang Mar 25-26	China	\$38,000	Rio Tinto		22/3
Nightwhisper	172,428	1985	Zhangjiang Apr 2-3	China	\$31,000	Source Link Co.	Ltd	31/3
Nightwhisper	172,428	1985	Zhangjiang Apr 2-3	China	\$32,500	Shagang		29/3
Seakoh	172,247	2000	Antwerp Mar 24-26	worldwide	\$38,000	Cobelfret	3-5 months	16/3
CIC Pride	171,870	2002	Qingdao Mar-19	China	\$33,000	Rio Tinto		22/3
Pioneer	171,681	2005	Beilun Mar 21-23	China	\$40,000	BHP Billiton		10/3
Thalassini Niki	171,670	2005	Rotterdam Mar 17-20	Skaw-Passero	\$31,500	SK Shipping	voyage	17/3
Chitose	171,199	2000	Gijon Mar 12-14	China	\$56,000	Pacific Bulk		1/3
Mineral Azalea	171,199	1999	worldwide Jul 1-Aug 31	worldwide	\$25,000	SK Shipping	5 years	14/3
Mineral Azalea	171,199	1999	Far East Aug 1-Sep 30	worldwide	\$25,000	SK Shipping	5 years	13/3
Mineral Azalea	171,199	1999	Rizhao Mar 28-30	China	\$35,000	Cosco Bulk		24/3
Setsuyo Star	170,808	1985	Xingang Feb 27-28	China	\$38,500	Transfield		1/3
Cape Kennedy	170,756	2001	Montoir Mar 21-23	Far East	\$49,000	Pacific Bulk		15/3
Alameda	170,726	2001	Beilun Mar 5	China	\$40,000	BHP Billiton	retro	10/3
Star Europe	170,698	1986	Xingang Feb 27-28	Taiwan	\$35,000	China Steel Express		1/3
Star Europe	170,698	1986	Xingang Feb 28-Mar 1	China	\$40,000	Glory Trans		2/3
Aquajoy	170,500	2003	Dalian Mar 5-7	Continent	\$28,000	Cosco		7/3
Anangel Innovation	170,500	2004	Beilun Apr 6-8	China	\$35,000	Cos Bulk		28/3
Aquabreeze	170,500	2003	La Cornuna Apr 13-15	Far East	\$48,000	Pacific Bulk		30/3
Alameda	170,269	2001	Fangcheng Apr 02-03	China	\$31,500	BHP Billiton		30/3
Paschalis D	170,188	2002	Sines Mar 14-15	China	\$56,500	Sourcelink		2/3
CSK Grandeur	170,170	1999	Zhangjiang Mar 7-17	China	\$45,000	NCS		2/3
Lowlands Beilun	170,162	1999	Continent Mar 25-Apr 5	worldwide	\$36,000	CTM Group	11-13 months	1/3
Formosabulk Energy	170,108	2002	Qingdao Mar-29	China	\$33,000	BHP Billiton		23/3

<b>Formosabulk Clement</b>	170,108	2001	Flushing Apr 03-04	China	\$47,000	<b>Cosco</b>		30/3
<b>Cyclades</b>	170,050	2004	Zhangjiang Mar 4-7	Japan	\$48,000	<b>Daiichi</b>		1/3
<b>Cyclades</b>	170,050	2004	South Japan Apr 04-06	China	\$31,500	<b>BHP Billiton</b>		30/3
<b>Cape Kassos</b>	170,000	2004	Hunterston Mar 12-14	Continent	\$42,000	<b>EDF</b>		9/3
<b>Formosabulk Glory</b>	170,000	2006	Kure Apr 1-30	worldwide	\$25,000	<b>K Line</b>	5 Years	28/3
<b>Front Viewer</b>	169,381	1992	Singapore Spot	Worldwide	\$32,000	<b>TMT</b>	3-5 Months	30/3
<b>Marvellous</b>	169,225	2000	Shanghai Apr 1	China	\$35,000	<b>Cosco</b>		27/3
<b>Front Climber</b>	169,177	1991	Algeciras Mar-31	Continent	\$37,000	<b>Armada</b>		30/3
<b>Aquagrace</b>	167,102	1997	Shanghai Mar 28-29	South Korea	\$29,000	<b>STX Panocean</b>		20/3
<b>Aquagem</b>	167,102	1997	Beilun Mar 13-15	China	\$28,500	<b>BHP Billiton</b>		29/3
<b>Aquafaith</b>	167,102	1997	Luojing Mar 21-23	China	\$27,500	<b>Transfield</b>		21/3
<b>Pacific Navigator</b>	165,782	1997	Gijon Mar 14-16	Skaw-Cape Passero	\$38,000	<b>SK Shipping</b>	transatlantic round voyage	8/3
<b>Marine Hunter</b>	164,891	1984	Kaohsiung Mar 17-18	Mailiao	\$18,500	<b>Glory Wealth</b>		17/3
<b>Thalassini Kyra</b>	164,218	2002	Hansaport Mar 23-24	Rotterdam	\$35,000	<b>SK Shipping</b>		17/3
<b>Anangel Splendour</b>	161,587	1993	Kwang Yang Mar-27	China	\$31,000	<b>Cosco</b>		22/3
<b>Cape Falcon</b>	161,475	1993	Shanghai Mar-24	worldwide	\$32,500	<b>BHP Billiton</b>	3-5 months	23/3
<b>Cape Kestrel</b>	161,475	1993	Cape Passero Mar 21-31	Japan	\$48,500	<b>Shinwa Kaiun</b>		24/3
<b>Sanko Oasis</b>	161,192	1995	Singapore Mar 23-25	China	\$34,000	<b>NCS</b>	\$230,000 ball bon.	15/3
<b>Iron Queen</b>	161,183	1996	Continent Apr 01-05	Far East	\$45,000	<b>Chart not Rep</b>		30/3
<b>Orient Fortune</b>	160,993	1984	Shanghai Mar 23-24	South Korea	\$26,000	<b>STX Panocean</b>		24/3
<b>Doceriver</b>	152,308	1986	Shanghai Mar 9-10	China	\$32,500	<b>Cos Bulk</b>		1/3
<b>Docebay</b>	152,308	1986	Baoshan Apr 3-5	China	\$24,000	<b>Source Link Co.</b>	Ltd	31/3
<b>Agility</b>	152,065	1989	Rizhao Mar 4-5	Continent	\$25,000	<b>Corus</b>		3/3
<b>Nymphe</b>	151,330	1994	Gijon Mar 28-30	China	\$43,000	<b>STX Panocean</b>		23/3
<b>Dyna Auk</b>	151,220	1990	Qinhuangdao Mar-16	Continent	\$20,500	<b>Swiss Marine</b>		9/3
<b>Cotswold</b>	151,016	1986	Xingang Mar 15-17	China	\$31,000	<b>North China</b>		17/3
<b>Linda Emilia</b>	150,940	1991	South Japan Mar 16-17	Japan	\$35,000	<b>Chart not Rep</b>		14/3
<b>Kate</b>	150,903	1995	Kimitsu Mar 20-22	China	\$27,000	<b>North China Lines</b>		20/3
<b>Alpha Action</b>	150,790	1994	Quingdao Mar 8-10	Japan	\$39,000	<b>NYK Line</b>		6/3
<b>Welfair</b>	150,108	1991	Dalian Apr 1-10	worldwide	\$25,900	<b>SK Shipping</b>	12 months	3/3
<b>Welfair</b>	150,108	1991	North China Mar 25-26	worldwide	\$26,000	<b>Swiss Marine</b>	11-13 months	1/3
<b>Naxos Warrior</b>	149,989	1990	Inchon Mar 25-30	worldwide	\$27,500	<b>Swiss Marine</b>	5-7 months	28/3
<b>C. Koreana</b>	149,516	1990	Qingdao Mar 25-26	China	\$27,500	<b>BHP Billiton</b>		28/3
<b>Huitai</b>	149,228	1996	Qingdao Mar-15	worldwide	\$25,500	<b>Samsun</b>	two years	3/3
<b>Huitai</b>	149,228	1996	Qingdao Mar 13-14	Taiwan	\$31,500	<b>Transfield</b>		9/3
<b>Lydia</b>	141,435	1981	North China Mar 21-31	South China	\$25,000	<b>Glory Wealth</b>		24/3
<b>Eurydice D</b>	140,532	1985	Rizhao Mar 22-24	South Korea	\$25,000	<b>Seyang</b>		20/3
<b>Marine Corona</b>	139,496	1982	Kaohsiung Mar 24-25	China	\$27,500	<b>Cosco Bulk</b>		24/3
<b>Viosonas</b>	135,364	1992	Samchonpo Mar 8-10	China	\$33,000	<b>Transfield</b>		1/3
<b>Jimrich</b>	132,086	1982	Qinhuangdao Mar 28-29	Xingang	\$28,000	<b>Shourong</b>		23/3
<b>Vine</b>	123,738	1990	Kaohsiung Mar 8-9	China	\$40,000	<b>Transfield</b>		7/3
<b>Yerotsakos</b>	100,000	1993	Kobe Mar 13-16	South East Asia	\$18,250	<b>Armada</b>		13/3
<b>Navios Titan</b>	82,936	2005	Kawasaki Mar 20-25	Far East	\$19,000	<b>Louis Dreyfus</b>		21/3
<b>Navios Titan</b>	82,782	2005	North China Mar 10-15	Worldwide	\$21,000	<b>Seyang</b>		8/3
<b>Bulk Japan</b>	82,646	2006	Japan Jun 01-30	Worldwide	\$14,500	<b>Safe Fixing</b>	3 Years	30/3
<b>Bulk Five</b>	82,500	2006	Sepeitaba Mar 22-26	China	\$21,500	<b>Bulk Pacific</b>	\$475,000 ball bon.	14/3
<b>An Ho</b>	77,834	2004	Lianyungang Mar 22-24	Japan	\$24,500	<b>Hanjin</b>		17/3
<b>Te Ho</b>	77,834	2004	Xingang Mar 25-30	UK Continent	\$17,250	<b>Cargill</b>		28/3
<b>Emerald Indah</b>	77,755	1998	Hibikinada Apr 02-08	South Korea	\$19,000	<b>HMM</b>	via Seward Alaska	30/3
<b>YM Rightness</b>	77,684	2004	South Japan Apr 4-6	Japan	\$18,500	<b>K Line</b>	Australia Round	31/3
<b>Pride</b>	77,677	1981	Canakkale Mar 20-25	China	\$14,000	<b>Industrial</b>		22/3
<b>Apollo</b>	77,326	2006	Taiwan Mar 22-23	Singapore-Japan	\$23,000	<b>Daeho Shipping</b>	2-3 laden legs	17/3
<b>Tai Prosperity</b>	77,000	2006	Lumut Mar 18-25	Japan	\$28,500	<b>Chart not Rep</b>		10/3

Tai Promotion	77,000	2004	Kamiiso Mar 5-10	worldwide	\$19,000	Chart not Rep	3-5 months	1/3
Tai Prosperity	77,000	2006	Lumut Mar 18-25	Worldwide	\$18,600	Daebo Shipping	6-7 Months	7/3
Tai Progress	77,000	2004	Cape Passero Mar 30-31	Far East	\$22,000	Chart not Rep	via Plate	29/3
Belgrano	76,759	2004	Fukuyama Mar 6-10	Japan	\$20,500	Chart not Rep		3/3
Epanorthosis	76,705	2004	El Dekheila Mar 24-28	worldwide	\$19,500	Bunge	2-3 laden legs	27/3
Crown Star	76,662	2002	South Coast UK Mar 12-16	China	\$19,800	Daeyang Shipping		9/3
Osmarine	76,662	2006	Japan Apr 15-20	worldwide	\$18,500	TMT	4-6 months	28/3
Oceanic Star	76,662	2002	Cape Passero Mar 23-26	Far East	\$18,250	wilmar		23/3
CSE Fortune Express	76,634	2002	Ghent Mar 23-24	Far East	\$20,000	Chart not Rep		24/3
Patrizia D'Amato	76,633	2004	Rotterdam Mar 16-20	Japan	\$20,500	NYG		16/3
Red Orchid	76,629	2003	Visakhapatnam Mar 28-Apr 3	China	\$31,000	Chart not Rep		17/3
Red Rose	76,629	2003	Diliskelesi Mar 6-10	China	\$20,500	STX Panocean		7/3
Conrad Oldendorff	76,623	2002	San Nicolas Mar 23-24	Skaw-Passero	\$17,000	Cargill	\$500,000 ball bon.	15/3
Bonita	76,623	2001	Bilbao Mar 22-25	Ghent	\$16,000	Giuseppe Bottiglieri		23/3
Belisland	76,602	2003	Chiba Mar 15-17	Far East	\$22,000	Chart not Rep		9/3
CMB Italia	76,602	2005	Meizhou Mar 10-15	Philippines	\$21,000	D'amico		3/3
Lowlands Ghent	76,600	2004	Tarragona Mar 10-14	China	\$20,250	Glory Wealth		10/3
Pos Courage	76,600	2004	Hoping Mar 17-22	Taiwan	\$26,000	Taho		15/3
Amapola	76,598	2002	Middle East Gulf Mar 7-10	worldwide	\$19,000	EDF	4-6 months	1/3
Penda Bulker	76,520	2005	Gydnia Mar 30-31	Mediterranean	\$20,000	Chart not Rep		23/3
Medi Vitoria	76,500	2004	Tobata Mar 25-27	Far East	\$21,500	Cargill		14/3
Lord Byron	76,500	2005	USG Apr 4-6	Japan	\$17,000	NYG	\$350,000 ball bon.	23/3
Double Prosperity	76,500	2005	Gijon Mar 28-31	China	\$19,250	Chart not Rep		27/3
Pos Glory	76,498	2005	Fangcheng Mar 7-10	worldwide	\$19,500	Cargill	4-6 months	6/3
Nord Mercury	76,453	2004	Passero Mar 11-15	Skaw/Passero	\$17,500	Chart not Rep	2 laden legs	10/3
Bulk Two	76,429	2004	Shanghai Apr 08-09	Japan	\$20,250	MOSK	via North China	30/3
Amorito	76,324	1985	Singapore Mar-3	China	\$15,000	Glory Wealth		7/3
Pontovremon	76,318	2001	Shanghai spot	worldwide	\$18,500	Norden	4-6 months	1/3
Million Trader II	76,284	2004	Piombino Mar-19	Far East	\$20,000	Chart not Rep		24/3
Mulberry Wilton	76,274	2004	mauban Mar 19-24	China	\$24,750	BHP Billiton		10/3
Mulberry Wilton	76,274	2004	Yantai Mar 2-4	worldwide	\$20,000	Cobelfret	2 laden legs first leg	2/3
Anthemis	76,200	2004	Japan Apr 1-10	Continent	\$16,000	SSE		23/3
Eleftheria	76,058	2001	Immingham Mar 20-30	Far East	\$20,250	Cargill		14/3
Maria	76,015	2003	Far East Apr 1-05	PMO	\$18,500	Noble		27/3
Patya Bulker	76,015	2004	Porto Torres Mar 21-24	worldwide	\$18,500	TMT	5-7 months	21/3
Torm Skagen	76,000	2006	Oshima Apr 12-14	worldwide	\$16,500	EDF Trading	12 months	17/3
Aus Marine	76,000	2005	Murigame-Japan Apr 18-20	worldwide	\$18,500	TMT	4-6 months	27/3
Torm Rotna	75,971	2001	Nantong Mar 5-7	Japan	\$20,000	NYK Line		2/3
Lake Sequoia	75,955	2001	Hoping Mar 23-25	Japan	\$250,000	NYK Line		16/3
Lake Sequoia	75,955	2001	Kaohsiung Mar 30-31	Japan	\$21,000	MOSK	via Indonesia-Philippines	30/3
Torm Bornholm	75,950	2004	Xingang Mar 23-25	worldwide	\$18,500	Bottiglieri	4-6 months	8/3
Torm Charlotte	75,949	2006	Fos Mar 14-16	Far East	\$20,500	Cargill	2 laden legs	10/3
Nord Venus	75,949	2006	Aden Mar 21-31	worldwide	\$17,000	Chart not Rep	12 months	14/3
Navios Cielo	75,850	2003	St Lawrence Mar 6-10	China	\$19,000	Fairwind	\$220,000 ball bon.	1/3
Loch Lomond	75,845	2002	PMO Mar 30-Apr 3	worldwide	\$21,500	Noble Chart	3-5 months	21/3
Loch Alyn	75,744	2004	Hamburg spot	Singapore-Japan	\$19,250	Sinochart		13/3
Medi Rotterdam	75,735	2002	Kunsan Mar 15-17	Singapore/Japan	\$21,800	Louis Dreyfus		16/3
Ikan Bilis	75,729	2004	El Ferrol Mar 4-5	Gibraltar-Skaw	\$17,500	Armada		3/3
Shinyo Brilliance	75,707	2004	Rotterdam Mar 14-16	Singapore-Japan	\$19,500	Cargill		9/3
Shinyo Brilliance	75,707	2004	Rotterdam Mar 14-16	Far East	\$20,400	Daeyang		3/3
Shinyo Brilliance	75,707	2004	Recalada Apr 12-17	Singapore-Japan	\$19,750	Louis Dreyfus	\$600,000 ball bon.	24/3
Pina Cafiero	75,638	2002	Zhangjiang Mar 5-15	worldwide	\$18,750	United Chartering	5-7 months	6/3

Ellivita	75,522	1999	Passero Feb 25	Far East	\$18,500	Sinochart		2/3
Kavo Alkyon	75,500	2005	Dalian Mar 17-21	Skaw-Passero	\$20,900	Heinrich Hanno		17/3
Pythagoras	75,500	2001	Taiwan Mar 23-25	worldwide	\$17,000	Samsun Shipping	11-13 months	15/3
Ocean Lyra	75,500	2005	Japan Mar 26-27	worldwide	\$19,000	Swiss Marine	4-6 months	22/3
Ikan Bayan	75,500	2005	Tubarao Apr 12-20	China	\$19,000	Chart not Rep	\$500,000 ball bon.	27/3
Kavo Topaz	75,500	2004	Surabaya Prompt	UK Continent	\$19,500	Furness Withy	via Australia	31/3
Ikan Belanak	75,500	2005	UK Apr 1-7	UK Continent	\$17,500	Atlas	via Murmansk or Baltic	29/3
Pythagoras	75,500	2001	Taiwan Mar 24-26	Philippines	\$22,000	Atlas		22/3
Yasa Unity	75,500	2006	Sanoyasu Apr 5-10	worldwide	\$17,000	Bottiglieri	1 years	21/3
Avax	75,396	2006	Piombino prompt	PMO	\$19,000	Noble Chart		6/3
Danae	75,348	2005	Bandar Abbas prompt	China	\$22,000	Seafreight		27/3
Waikiki	75,339	1995	Gibraltar spot	Skaw-Passero	\$16,000	Cargill		14/3
Fujian	75,339	1996	Inchon Mar 25-30	Aden-Japan	\$18,000	Chart not Rep	2 laden legs	27/3
Triton	75,336	2001	Liverpool prompt	Aden-Japan	\$18,250	Bunge		17/3
Giuseppe Bottiglieri	75,300	1999	Constantza Mar 16-17	Far East	\$20,250	Oldendorff Carriers		16/3
Linda Oldendorff	75,275	1995	Xingang Mar 28-29	PMO	\$17,250	Chart not Rep		28/3
Leonardo Lembo	75,265	1996	Cape Passero Mar-24	Far East	\$21,000	Pacific Carriers	Kamsar-St. Lawrence	29/3
Nordmosel	75,257	2001	Hamburg Mar 29-31	UK Continent	\$16,000	Chart not Rep		22/3
Alcyon	75,247	2001	Taranto Spot	Far East	\$22,000	Five Ocean	vis Black Sea	30/3
Dione	75,172	2001	Japan Mar 22-30	Japan	\$23,250	Mosk Line		16/3
Marina	75,115	2000	Ningbo Mar 9-11	worldwide	\$19,350	Armada	4-6 months	3/3
National Prestige	75,100	1996	Gladstone Mar 18-25	Japan	\$20,000	K Line	\$325,000 ball bon.	3/3
Nordweser	75,080	2001	Dalian Mar 12-20	Worldwide	\$19,000	North China	5-7 Months	7/3
National Prosperity	75,000	1995	Shanghai Mar 10-12	Far East	\$20,000	Chart not Rep		2/3
Alkyon	74,875	2001	Zhanjiagang Feb-24	Skaw-Passero	\$20,000	Pacific Carriers		2/3
De Hui Hai	74,830	2001	Cape Passero Mar-25	Singapore-Japan	\$20,500	Bunge	America	30/3
De Ping Hai	74,823	2002	Hamburg Mar 12-14	UK Continent	\$16,000	Transfield		13/3
Golden Gunn	74,759	2005	Hamburg Mar-12	Skaw-Cape Passero	\$18,000	Industrial		27/3
Captain Diamantis	74,750	2000	Brest Mar 8-12	Singapore-Japan	\$19,150	Louis Dreyfus		3/3
Angelic Power	74,750	2001	Batangas Mar 28-31	Gibraltar-Skaw	\$23,000	Cargill		22/3
Rosalia D Amato	74,716	2001	Cape Passero Mar 26-29	Singapore-Japan	\$18,500	Louis Dreyfus		24/3
Gianfranca D Amato	74,710	2000	Brindisi Mar 7-14	Thailand	\$18,500	Noble Chart		9/3
Primrose	74,700	2001	Trincomalee Apr 3-10	China	\$27,200	Sarat Chatterjee		22/3
Isminki	74,577	1998	Immingham spot	worldwide	\$18,750	Sinochart	4-6 months	2/3
Angelic Peace	74,524	2001	Rizhao Mar 11-14	Japan	\$21,750	NYK Line		8/3
Myrto	74,507	2001	Surabaya Mar 28-30	China	\$26,500	Source Link Co		17/3
Catalina	74,500	2005	Rotterdam Mar 16-18	UK Continent	\$17,800	Britannia Bulk		16/3
Marilena D Amato	74,500	2001	Continent Apr 10-20	Worldwide	\$14,750	Seyang	3 Years	9/3
Four Steel	74,443	1999	Bao Shan Mar 10-15	worldwide	\$20,250	Swiss Marine	4-6 months	10/3
Alpha Harmony	74,427	2001	Isabel Mar 17-20	Med	\$24,750	BCM		14/3
Marichristina	74,410	2001	Immingham Mar 17-22	Singapore-Japan	\$19,500	Cargill		9/3
Amira	74,400	2001	Fangcheng Mar-23	worldwide	\$16,750	TPC	10-12 months	13/3
Amira	74,400	2001	Fangcheng Mar 23-25	Singapore-Japan	\$18,500	Daebo Shipping		22/3
Clipper Monarch	74,381	2000	Lianyungang Mar 10-11	Sual	\$19,500	Noble Shipping		7/3
Clipper Monarch	74,381	2000	Mariveles Mar 25-28	Continent	\$20,500	Pacific Carriers	2 laden legs	17/3
Alpha Melody	74,374	2001	Port Kelang spot	China	\$26,200	Glory Wealth		24/3
Medi Tokyo	74,356	1999	Passero Mar 4-10	worldwide	\$17,900	Deiulemar Shipping	4-6 months	3/3
Ever Shining	74,346	1999	Taiwan Mar 10-18	worldwide	\$18,900	Norden	4-6 months	6/3
Afivos	74,297	2001	Xingang Mar 20-22	worldwide	\$19,500	Cargill	4-6 months	14/3

Coronis	74,281	2006	Aden Mar 27-31	China	\$20,000	Benmarine	via Goa	29/3
Kingston Trader	74,242	1999	Chiwan Mar 27-29	Singapore-Japan	\$18,500	Chart not Rep	2 laden legs	27/3
Maritime Kapar	74,222	2002	Niihama Mar 8-13	Singapore-Japan	\$21,100	Chart not Rep		7/3
Tian Zhu Feng	74,201	2000	Bremen Mar 10-13	worldwide	\$19,000	Glory Wealth	4-6 months	10/3
Ocean Baron	74,193	2002	Shanghai Mar 12-14	Singapore-Japan	\$20,000	Daebo Shipping		8/3
Ocean Baron	74,193	2002	Busan Mar 10-12	Philippines	\$19,600	Sinochart		6/3
Magna Graeca	74,133	2001	Nagoya Mar 7-12	Singapore-Japan	\$20,000	Louis Dreyfus		6/3
Gallia Graeca	74,133	2001	Singapore Spot	Worldwide	\$18,000	United	4-6 Months	30/3
Maria Salamon	74,117	2000	Onahama Mar 21-24	worldwide	\$16,750	Norden	8-10 months	15/3
Gleamstar	74,107	2001	Shanghai Mar 26-28	Singapore-Japan	\$16,250	Louis Dreyfus		22/3
Yong Li	74,100	2001	South West Pass Mar 22-26	South Korea	\$16,500	Cargill	\$340,000 ball bon.	9/3
Alpha Flame	74,100	1999	Lanshan Mar 4-5	Aden	\$19,500	National Navigation		6/3
Atlantic Eagle	74,085	2001	Shekou Mar 6-10	Indonesia	\$21,000	Chart not Rep		6/3
Captain Stefanos	74,077	2002	Immingham Mar 8-12	UK Continent	\$17,000	Pioneer		9/3
COS Joy	74,073	2001	Bin Qasim prompt	China	\$22,500	NASL		27/3
Alabanda	74,044	1995	Hunterston Mar 10-12	Far East	\$19,500	Bunge		14/3
Bahia Blanca	74,043	1998	Piombino Mar 22-25	Far East	\$18,250	Wilmar		22/3
Four Coal	74,020	2000	Portbury Mar 10-12	Far East	\$20,500	Chart not Rep		14/3
Blumenau	74,020	2000	Ghent Apr 1-7	worldwide	\$18,500	TMT	6-8 months	20/3
Ernst Salamon	74,002	1999	Taiwan Mar 19-20	SE Asia	\$19,200	Armada		15/3
Ernst Salamon	74,002	1999	Taiwan Mar 19-20	worldwide	\$19,800	Chart not Rep	4-6 months	10/3
Alabama	74,002	1998	Yokachii Mar 22-24	Continent	\$20,000	Chart not Rep		23/3
Gemstar	74,001	1999	Shibushi Mar 4-6	worldwide	\$18,500	Cos Bulk	4-6 months	2/3
Atlantic Hawk	74,000	2002	Aden Mar 5-12	worldwide	\$19,000	Cargill	4-6 months	2/3
Pilsum	74,000	1997	South Brazil Mar 15-20	Aden	\$18,000	Chart not Rep	\$450,000 ball bon.	10/3
Thetis	74,000	2004	Nha Trang Mar 12-16	worldwide	\$18,750	Glory Wealth	4-6 months	6/3
Yong Feng	74,000	2000	Xingang Mar 6-13	India	\$17,500	KW Bulkers		1/3
Yong Feng	74,000	2000	Goa Mar 29-31	China	\$25,000	Ikhlas Steamship		24/3
Erato	74,000	2004	Huangpu Mar 25-30	UK Continent	\$18,500	Chart not Rep		28/3
Shen Nong Feng	73,983	2002	Rotterdam spot	Far East	\$19,500	Bunge		15/3
Shen Nong Feng	73,983	2002	Rotterdam Mar 5-10	worldwide	\$18,000	Chart not Rep	4-6 months	1/3
Guang Ming Feng	73,978	2002	Gijon Mar 12-14	worldwide	\$19,000	Klaveness	3-5 months	10/3
Guang Ming Feng	73,978	2002	Gijon Mar 15-18	China	\$20,000	Sinochart		16/3
Genco Vigour	73,941	1999	Nagoya Mar 15-17	Worldwide	\$19,000	Pacific Carriers	4-6 Months	9/3
Genco Leader	73,941	1999	Portbury Mar-31	Skaw-Cape Passero	\$18,000	CTM	Orinoco Round	31/3
Tetien Trader	73,910	2001	Gibraltar Mar 5	Gibraltar-Skaw	\$15,750	ABT	2 laden legs first leg	2/3
Marigo P	73,810	2001	Antwerp Mar 5-10	Piombino	\$17,500	CTM Group		3/3
Alicia	73,808	2005	Toyama Apr 02-04	China	\$18,500	Mosk	via US North Pacific	30/3
Angela Star	73,798	1998	Haldia Mar 20-24	Singapore-Japan	\$23,000	Hanjin Shppng		7/3
Flipper	73,786	1999	Santander Mar 4-8	China	\$19,750	Sinochart		7/3
Rainshadow	73,732	1997	Kaohsiung Mar 20-24	southeast Asia	\$24,000	Chart not Rep		17/3
William Oldendorff	73,726	1997	Philippines Mar 13-18	South Korea	\$22,000	Daebo Shipping		9/3
Darya Radhe	73,700	1999	Onahama Mar 30-Apr 1	worldwide	\$18,250	Swiss Marine	4-6 months	27/3
Great Loyalty	73,679	1999	Cape Passero Mar 11-20	worldwide	\$16,000	Bottiglieri	10-12 months	8/3
Great Prosperity	73,679	1999	Shanghai Mar 12-14	Red Sea	\$21,500	Chart not Rep		15/3
Bonanza	73,613	2004	Cape Passero Prompt	Atlantic	\$18,500	CTM	1-2 laden legs	29/3
Far Eastern Marina	73,596	1997	Aughinish Prompt	Far East	\$18,500	Bunge		9/3
Anangel Enosis	73,556	1995	Ishikawa Mar 30-31	Philippines	\$18,000	Sinochart	Australia	30/3
Solidarnosc	73,470	1991	Baltic Apr 10-20	UK Continent	\$15,500	Samsun Shipping		27/3
Zagora	73,435	2001	Aughinish Apr 05-06	China	\$17,000	Cosco Europe	1 Year	30/3

Barbara	73,317	1997	Continent spot	Atlantic	\$17,000	Bottiglieri	2-3 laden legs	3/3
Anastasia C	73,311	2001	Orinoco Apr 4-10	China	\$16,750	Sinochart	\$300,000 ball bon.	22/3
Great Wisdom	73,293	2000	Porto Vesme Mar-11	China	\$19,750	Pacific Bulk		15/3
Kronos	73,201	1996	Lanshan Mar 25-31	worldwide	\$17,600	Bunge	3-5 months	23/3
Marine Prosperity	73,200	2001	Taiwan Apr 1-10	worldwide	\$17,600	Bunge	3-5 months	22/3
Happy Clipper	73,200	2001	Kudamatsu Apr 1-5	Far East	\$16,800	NASL	via Vancouver with Sulphur	31/3
Dimitris L	73,193	2001	Portbury Apr 2-4	Far East	\$19,250	Chart not Rep	2 laden legs	23/3
Great Glory	73,192	1997	Redcar Mar 8-14	South East Asia	\$24,000	Chart not Rep		8/3
Darya Geeth	73,119	1995	Hamburg Mar 5-10	worldwide	\$18,500	Bunge Roma	4-6 months	2/3
Cymbeline	73,081	2001	PMO prompt	China	\$23,000	Chart not Rep		14/3
Ever Young	73,081	1995	Ghent Mar 17-21	worldwide	\$18,250	Glory Wealth	5-7 months	8/3
Tai Plenty	73,060	2000	Redcar Mar 2-28	Far East	\$21,000	STX Panocean		27/3
Global Triumph	73,000	1996	Passero Mar 17-20	Far East	\$19,000	Cosco		10/3
Atlantica	73,000	1995	North Pacific Apr 01-05	Far East	\$20,500	Louis Dreyfus	\$425,000 ball bon.	9/3
Alpha Happiness	73,000	1999	North Spain Mar-22	Skaw-Cape Passero	\$15,500	Bunge		24/3
Alpha Future	72,893	1999	Aden Mar 21-31	Skaw-Cape Passero	\$18,000	EDF		28/3
Ataman	72,829	2001	Rizhao Mar 18-20	Japan	\$21,500	Hanjin Shipping		14/3
Coal Age	72,824	1997	Rotterdam Mar 2-6	Singapore-Japan	\$19,000	Sinochart		6/3
Iron Man	72,824	1997	Cape Passero Apr 02-04	Aden-Japan	\$20,000	Noble	via East Coast South America	30/3
Hua Shan Hai	72,731	1998	Bin Qasim Mar 23-25	China	\$24,000	Wylex		21/3
Iran Gilan	72,600	2000	Praia Mole prompt	Ghent	\$18,500	Lalemant		6/3
Ayrton II	72,561	2000	Shanghai prompt	Adri	\$23,000	ENEL		20/3
Ever Blossom	72,517	1997	Ningbo Mar 14-20	worldwide	\$18,000	Bottiglieri	4-6 months	8/3
Sea Epoch	72,495	1998	Hitachi Mar 12-14	South Korea	\$22,000	STX Panocean		13/3
Anita	72,495	1999	Dunkirk Mar-17	Far East	\$18,500	Glencore		23/3
Christina IV	72,493	2000	Taichung Mar 13-16	China	\$24,000	BHP Billiton		9/3
Miltiadis II	72,493	2000	Mizushima Mar 9-12	Malaysia	\$20,000	Hanjin		8/3
Mar Reina	72,474	1998	Bin Qasim Mar 10-13	China	\$23,750	Chart not Rep		7/3
Mercury K	72,421	1997	Jorf Lasfar Mar 5-7	Skaw-Passero	\$18,000	Chart not Rep		2/3
New Leader	72,400	1996	Praia Mole Mar 6-13	Skaw-Passero	\$14,000	Chart not Rep	\$355,000 ball bon.	7/3
Shekou Sea	72,394	1996	Bin Qasim Mar 6-10	China	\$21,500	Libra de Navegacao		3/3
Melodia	72,272	1997	Kobe Mar 25-27	worldwide	\$18,000	AWB Ltd	3-5 months	24/3
Alpha Glory	72,270	1999	Dubai prompt	China	\$22,000	Oldendorff		8/3
Xanadu	72,270	1999	Mississippi River Mar 30-Apr 10	Singapore-Japan	\$16,750	STX Panocean	\$310,000 ball bon.	21/3
Iran Gilan	72,162	2000	North France Mar 26-28	Passero	\$16,000	National Navigation		23/3
Juno Island	72,080	1997	Liverpool Mar 20-22	Aughinish	\$14,500	Transfield		21/3
Milos	72,060	1978	Taiwan Mar 25-Apr 5	Continent	\$12,500	Transgrain		21/3
Halo Olympus	72,037	1997	Passero Mar 22-23	Continent	\$16,000	Cargill		16/3
Ocean Pride	72,000	1997	Shanghai prompt	worldwide	\$19,000	Golden Ocean	3-5 months	20/3
Coal Pride	72,000	1999	Rotterdam Mar 16-17	Far East	\$18,250	Chart not Rep		9/3
Sincere Nova	71,982	1998	Taiwan Apr 9-10	Singapore-Japan	\$17,000	Glory Wealth	via Indonesia	31/3
Santa Marchella	71,733	1990	Umm Qasr Mar 20-22	Isdemir	\$23,000	Chart not Rep		20/3
Santa Marchella	71,733	1990	Umm Qasr Mar 16-19	China	\$23,000	Chart not Rep		14/3
Buenos Aires	71,677	1998	Antwerp prompt	UK Continent/Med	\$17,500	Armada	2 laden legs	14/3
Anangel Loyalty	71,550	1995	Manilla Mar 27-30	Far East	\$21,250	Daebo Shipping	2 laden legs -1st leg Indonesia-Malaysia	27/3
Birthday	71,504	1993	Passero Mar 21-30	worldwide	\$18,500	Glory Wealth	4-6 months	10/3
Rubin Camellia	71,332	1995	Nagoya Mar 28-30	Far East	\$17,000	Panoceanic Bulk	2 laden legs	27/3
Fu Le	71,332	1998	Cape Passero spot	Far East	\$18,500	Chart not Rep		22/3
Paragon	71,259	1995	Hansaport Mar 20-21	worldwide	\$17,250	CTM Group	4-5 months	21/3
Maratha Messenger	71,252	1995	El Ferrol Mar 30-31	worldwide	\$19,000	Chart not Rep	4-5 Months	28/3
APJ Suryavir	71,050	1990	Xingang Mar 12-15	China	\$22,000	Winning		15/3
New Arising	71,000	1995	Fos spot	Skaw/Passero	\$15,400	Cargill		20/3
Xinshi Hai	70,728	1995	Aughinish Mar 27-29	Far East	\$17,900	Louis Dreyfus		22/3

Yarrow	70,653	1986	US Gulf Apr 06-08	Far East	\$19,000	Bunge	\$425,000 ball bon.	30/3
Great Pescadores	70,529	1998	Kinuura Mar 30-31	Mediterranean	\$17,000	Worldlink	via Indonesia	29/3
Alescabalo	70,402	1990	Taichung Mar 4-10	Passero	\$17,750	World Link		3/3
Quesa	70,312	1993	Hakata Apr 01-03	Worldwide	\$18,000	Chart not Rep	4-6 Months	30/3
Annoula	70,281	1997	Aden Mar 3-04	Passero	\$15,500	EDF		3/3
Ocean Preface	70,250	1993	Mobile Apr 4-6	Japan	\$16,250	Hanjin	\$300,000 ball bon.	21/3
Maja Vestida	70,213	1994	Pohang Mar 22-25	South China	\$18,000	Atlas		22/3
Full Beauty	70,198	1994	Kushiro Mar 12-16	Singapore-Japan	\$20,250	Chart not Rep		7/3
Esperis P	70,182	1994	Immingham Mar 23-24	Far East	\$18,250	Chart not Rep		23/3
Pequot	70,165	1996	Sulina Mar 21-31	Far East	\$21,500	STX Panocean		27/3
Libra II	70,136	1995	Kaohsiung Mar 10-12	Taiwan	\$19,500	Sinochart		6/3
SD Nova	70,108	1996	Passero Mar 10-15	Singapore-Japan	\$18,350	Chart not Rep		13/3
SD Nova	70,108	1996	Ravenna spot	Far East	\$18,250	Sinochart		15/3
Powerful	70,083	1994	Zhangzhou Mar 17-18	SE Asia	\$26,000	Chart not Rep		15/3
Gao Zhou Hai	69,952	1994	Shanghai Mar 10-12	China	\$18,000	Seyang		2/3
Fen Jin Hai	69,857	1995	Hong Kong Mar 10-15	worldwide	\$15,250	Chart not Rep	12 months	3/3
Master Nicos	69,668	1989	Dahej Mar 20-25	China	\$26,000	Chart not Rep		14/3
Mass Prosperity	69,625	1993	Shanghai Mar 2-3	worldwide	\$18,000	Chart not Rep	4-6 months	2/3
Torm Marta	69,618	1997	Inchon Mar 17-19	worldwide	\$19,000	Golden Union	3-5 months	16/3
Torm Marta	69,618	1997	Bin Qasim Mar 17-22	China	\$24,000	North China Lines		17/3
Santa Esmeralda	69,458	1990	Taiwan Mar 27-30	Taiwan	\$16,000	STX Panocean	via Indonesia	29/3
Scenery Sea	69,365	1991	PMO Mar 1-10	Japan	\$18,000	Hanjin		3/3
Genco Trader	69,338	1990	Pvesme Mar 25-29	San Ciprian	\$17,750	Cobelfret		27/3
Anaxagoras	69,300	1990	Praia Mole Mar 20-25	Singapore-Japan	\$18,000	Noble Chart	\$400,000 ball bon.	6/3
Maria V.	69,229	1987	Rozi Mar 11-18	China	\$22,000	Wylex		7/3
YK Titan	69,221	1997	Mumbai Apr 1-10	China	\$31,000	Chart not Rep		16/3
Rubin Rosebay	69,121	1994	Ube Mar 30-31	Far East	\$16,500	Louis Dreyfus		23/3
Double Fortune	69,118	1997	Gijon Mar 24-31	Far East	\$17,750	Cosco		23/3
First Endeavour	69,111	1994	PMO Spot	China	\$21,500	Chart not Rep	via India	29/3
Achilleas	69,100	1994	Taiwan Mar 23-26	Cape Passero	\$14,000	Oldendorff Carriers		27/3
Bela Mondo	69,087	1994	Jebel Ali prompt	worldwide	\$18,600	STX Panocean	3-5 months	27/3
Cumbria	69,043	1994	PMO Mar 11-18	Far East	\$21,000	Armada		10/3
Panamax Dawn	69,000	1983	Zhangjiang Mar 8-12	South Korea	\$15,000	Chart not Rep		1/3
Ourania Hope	68,676	1989	Taiwan Mar 8-10	Far East	\$20,000	Daebo Shipping	2 laden legs	10/3
Silver Mei	68,676	1989	US Gulf Mar 5-15	Far East	\$15,000	STX Pan Ocean	\$250,000 ball bon.	1/3
Ourania Hope	68,676	1989	Indonesia Prompt	China	\$21,750	Chart not Rep	via East Coast India	30/3
Joy Sea	68,675	1990	Surabaya Mar 28-30	Taiwan	\$26,500	Sinochart		21/3
SD Glory	68,634	1987	Ghent Mar 10-25	Passero	\$13,000	National Navigation		3/3
Bright City	68,600	1988	Taichung Mar 18-22	Singapore/Japan	\$20,000	Transpower		16/3
Kirti	68,255	1986	Santos Prompt	China	\$40,000	Glory Wealth		7/3
Great Harvest	68,192	1986	Trincomalee Mar 16-20	China	\$23,500	Noble Chart		7/3
Amber	67,812	1978	Piraeus Mar 20-25	Port Said	\$9,000	Bunge		22/3
Santa Maria I	67,296	1984	PMO Mar 20-30	China	\$15,900	Oldendorff Carriers		2/3
Morning Cloud	66,865	1983	Annaba prompt	Skaw-Passero	\$13,000	Worthington		15/3
Peter S	66,822	1984	Shanghai Mar 9-14	Taiwan	\$15,750	Taho		10/3
Peter S	66,822	1984	Shanghai Mar 9-14	Taiwan	\$16,000	Taho		13/3
Lioness C	66,713	1983	PMO Mar 22-30	Far East	\$18,250	Noble Chart		15/3
Sea Ilex	66,044	1991	Chiba Apr 3-5	Far East	\$16,750	Noble		27/3
Minoan Flame	65,960	1982	Dahej Mar 25-29	China	\$18,000	Chart not Rep		22/3

<b>Astron Spirit</b>	65,767	1984	Xingang Prompt	South Korea	<b>\$14,000</b>	<b>Seyang</b>	via North China	29/3
<b>Grace</b>	65,419	1981	US Gulf Apr 14-16	Far East	<b>\$13,500</b>	<b>Bunge</b>	\$300,000 ball bon.	31/3
<b>Ilse</b>	65,239	1982	Rotterdam Mar-3	Italy	<b>\$8,000</b>	<b>Louis Dreyfus</b>		7/3
<b>Irenes Vigor</b>	65,224	1983	Xingang Mar 21-22	Taiwan	<b>\$18,000</b>	<b>Seyang</b>		17/3
<b>Konkar Lydia</b>	65,163	1982	Barcelona Mar 23-27	Skaw/Passero	<b>\$12,500</b>	<b>Cargill</b>		14/3
<b>Konkar Lydia</b>	65,163	1982	Cartagena Apr 1-3	Continent	<b>\$14,000</b>	<b>Oceanbulk</b>	via South America	31/3
<b>Go Faith</b>	65,125	1984	Pohang Mar 13-17	China	<b>\$16,000</b>	<b>Glory Trans</b>		14/3
<b>Dimitris Perrotis</b>	64,933	1984	Skaw Mar 9-12	Fredericia	<b>\$12,000</b>	<b>Cargill</b>		10/3
<b>Olympic Galaxy</b>	64,931	1982	Lisbon prompt	Skaw-Cape Passero	<b>\$13,000</b>	<b>Bunge</b>		23/3
<b>Mitsa</b>	64,896	1981	Montoir Mar 5	Skaw-Passero	<b>\$11,750</b>	<b>Cargill</b>		15/3
<b>Lamyra</b>	64,879	1983	Aden Mar 12-14	China	<b>\$15,000</b>	<b>Chart not Rep</b>		6/3
<b>Andros</b>	64,843	1985	Mombasa Apr 05-15	Worldwide	<b>\$14,000</b>	<b>Bunge</b>	3-5 Months	30/3
<b>Eleftheria</b>	64,741	1983	Rotterdam Mar 4	UK Continent	<b>\$8,000</b>	<b>Bunge</b>		14/3
<b>Aftokratira Irini</b>	64,590	1980	Inchon Mar 12-15	Aden/PMO	<b>\$16,000</b>	<b>Chart not Rep</b>		14/3
<b>Swift Flight</b>	64,583	1983	Passero prompt	Skaw-Passero	<b>\$12,250</b>	<b>Azur Broking</b>		15/3
<b>Ilenao</b>	64,448	1987	Lorient Mar 17-21	Passero	<b>\$14,000</b>	<b>National Navigation</b>		10/3
<b>Azure</b>	64,230	1982	Taichung Mar 6-8	West Mediterranean	<b>\$15,000</b>	<b>Chart not Rep</b>		7/3
<b>Panamax Sun</b>	64,170	1982	Valencia Mar 30-31	Continent	<b>\$13,500</b>	<b>Bunge</b>	via South America	31/3
<b>Panagiotis I</b>	64,166	1983	PMO Mar 11-15	China	<b>\$14,500</b>	<b>Uniwel</b>		2/3
<b>Costas D</b>	63,990	1981	Bandar Abbas Mar 5-10	China	<b>\$14,800</b>	<b>Chart not Rep</b>		7/3
<b>Bulk Canada</b>	63,886	1982	Bin Qasim Mar 20-30	China	<b>\$17,100</b>	<b>Chart not Rep</b>		13/3
<b>Stamos</b>	63,865	1985	Recalada spot	Continent-Mediterranean	<b>\$13,000</b>	<b>Bunge</b>	\$400,000 ball bon.	22/3
<b>Syros</b>	63,325	1981	Immingham Mar 15-17	Skaw-Passero	<b>\$12,000</b>	<b>Louis Dreyfus</b>		17/3
<b>Evangelia M</b>	61,800	1981	PMO Mar 22-27	China	<b>\$14,000</b>	<b>Uniwel</b>		14/3
<b>Mighty Michalis</b>	61,318	1983	Bin Qasim Mar 21-26	Singapore-Japan	<b>\$14,750</b>	<b>Cargill</b>		7/3
<b>Dubai Ambassador</b>	56,950	2004	Xiamen prompt	India	<b>\$24,500</b>	<b>Armada</b>		17/3
<b>Galini</b>	56,015	2005	Fangcheng Mar 5-10	India	<b>\$20,250</b>	<b>Chart not Rep</b>		3/3
<b>Ikan Suji</b>	56,000	2005	Chennai Mar 10-12	China	<b>\$25,000</b>	<b>Jaldhi Sarrat</b>		3/3
<b>Talisman</b>	56,000	2006	Kohsichang Mar 25-31	worldwide	<b>\$17,400</b>	<b>Korea Line</b>	12 months	14/3
<b>Dubai Crown</b>	55,715	2005	Qingdao Mar 16-21	India	<b>\$21,000</b>	<b>Ark Shipping</b>		16/3
<b>Pos Harmony</b>	55,695	2005	Haldia Apr 1-10	China	<b>\$28,000</b>	<b>Uniwel</b>		16/3
<b>Kang Shun</b>	55,566	2004	Dneprobugsky Mar 30-31	Far East	<b>\$17,500</b>	<b>Fayette</b>		28/3
<b>Sunny Globe</b>	55,500	2005	US Gulf Mar 18-22	Continent	<b>\$17,500</b>	<b>Bulk Handling</b>		16/3
<b>Dubai Energy</b>	55,300	2004	Haldia Mar 15-23	China	<b>\$26,000</b>	<b>Chart not Rep</b>		3/3
<b>Navios Hios</b>	55,000	2003	US Gulf Spot	Singapore-Japan	<b>\$19,000</b>	<b>Chart not Rep</b>		30/3
<b>Melody</b>	53,700	2005	Mumbai March 19-23	China	<b>\$30,000</b>	<b>Glory Trans</b>		15/3
<b>Sun Bulker</b>	53,098	2002	Paradip Mar 21-24	China	<b>\$27,500</b>	<b>IMR</b>		13/3
<b>Yasa H. Mulla</b>	52,434	2002	Lianyungang Apr 4-7	worldwide	<b>\$19,500</b>	<b>Pacific Carriers</b>	5-7 months	29/3
<b>Marylisa V</b>	52,428	2003	Paradip spot	China	<b>\$25,450</b>	<b>Glory Trans</b>		10/3
<b>Flora</b>	52,370	1993	Xingang Spot	Italy	<b>\$13,000</b>	<b>Chart not Rep</b>		7/3
<b>Nord Ocean</b>	52,300	2003	north coast South America spot	Mediterranean	<b>\$15,000</b>	<b>EDF Man</b>		1/3
<b>Athos</b>	52,270	2004	Chennai Mar 15-18	China	<b>\$23,500</b>	<b>Chart not Rep</b>		3/3
<b>Baytur</b>	52,262	2001	Xingang Mar 25-30	India	<b>\$22,000</b>	<b>Wylex</b>		21/3
<b>Ocean Prelate</b>	52,239	2002	North China spot	India	<b>\$22,000</b>	<b>Chart not Rep</b>		13/3
<b>Navios Apollon</b>	52,073	2000	West Africa Apr 1-30	worldwide	<b>\$15,900</b>	<b>Cos Bulk</b>	17-19 months	10/3
<b>Navios Herakles</b>	52,067	2001	Shanghai Mar 10-20	Worldwide	<b>\$16,250</b>	<b>Korea Line</b>	11-13 Months	7/3
<b>Chryssa K</b>	51,535	2002	US Atlantic spot	Gibraltar	<b>\$15,000</b>	<b>Armada</b>		10/3
<b>VOC Gemini</b>	51,000	2003	Continent spot	worldwide	<b>\$16,750</b>	<b>Cos Bulk</b>	11-13 months	10/3

Equinox Seas	51,000	2002	Qingdao Mar 27-30	India	\$23,000	Chart not Rep		23/3
Eleni M	50,961	2001	US Gulf spot	UK Continent	\$18,100	Chart not Rep		22/3
Peregrine	50,800	2001	Xingang spot	Singapore-Japan	\$21,000	Chart not Rep		22/3
Jin An	50,786	2000	Garrucha Mar 18-27	east coast US	\$15,000	Atlas Chtg		20/3
Pilion	50,383	1994	Gibraltar Mar 13	North Continent	\$15,500	Oldendorff Carriers		15/3
Maria L	50,338	2003	Lianyungang Mar 13-17	worldwide	\$19,500	Cos Bulk	6-8 months	10/3
Hawk I	50,200	2001	Xingang Mar 19-24	worldwide	\$19,000	Chart not Rep	4-6 months	8/3
Pacific Emerald	49,016	1996	Canakkale spot	India	\$16,250	Marimed		22/3
Astra	48,821	2004	Bilbao Mar 24-30	Black Sea	\$15,000	Oldendorff Carriers		28/3
Prabhu Satram	48,280	1985	east coast India Mar 13-15	China	\$22,000	Chart not Rep		8/3
Force Ranger	45,950	1996	US Gulf spot	Dominican Republic	\$11,000	Bunge		3/3
Matira	45,863	1994	Marmara spot	US Gulf	\$11,250	Chart not Rep		8/3
Chrysoula S	45,742	1996	US Gulf Mar 1-5	Singapore-Japan	\$15,000	Raffles		3/3
Sea Banian	45,724	2000	Lagos Mar 14-19	New Zealand	\$16,500	Oldendorff Carriers		14/3
Hanhai	45,644	1996	Nigeria Mar 10-16	Turkey	\$16,150	NYK Line		15/3
Aristea M	45,584	1997	Denmark Mar 3-06	US Gulf	\$16,750	Bulk Handling		1/3
Spirit	45,529	2000	Halmstad Mar 20-24	Turkey	\$15,750	Navision Chartering		20/3
Glyfada	45,455	1995	Texas Gulf prompt	Continent	\$15,500	Bulk Shipping		15/3
Moorgate	45,151	1990	Gibraltar Spot	Atlantic	\$12,500	Strategic Bulk	2 Laden Legs	7/3
Antonis	45,090	1984	Canakkale Mar 22-27	Muscat-Colombo	\$14,400	NYK Line		23/3
Sheng Qiang	44,500	1998	Texas spot	Continent	\$11,000	Atlas		1/3
Tuscarora Belle	44,125	1984	north coast South America prompt	US Atlantic coast	\$12,000	Chart not Rep		3/3
Habibe Ana	43,474	1985	Houston Spot	Spain	\$12,750	MUR		31/3
Fareast Sunny	42,248	1989	Kaohsiung Apr 4-10	Singapore-Japan	\$19,000	BHP Billiton		31/3
Ocean Bridge	42,187	1998	Gresik Apr 7-10	Worldwide	\$20,000	Chart not Rep	4-6 Months	31/3
Alexa M	41,739	1984	Conakry spot	East Med	\$12,750	Oldendorff Carriers		15/3
Glykofiloussa	41,712	1996	USG Spot	Singapore-Japan	\$12,000	Cargill		7/3
Tina Two	41,515	1996	Gibraltar spot	East Med	\$11,500	Chart not Rep		10/3
Benarita	40,688	1984	Nemrut Apr 1-5	PMO	\$13,000	Martrade & Transport		31/3
Giannis	40,009	1988	Maputo/Durban Mar 20-25	UK coast/Mediterranean	\$15,000	Island View		13/3
Mare	39,487	1981	Port Elizabeth spot	North Spain	\$13,000	Samsun		8/3
Alanya	38,792	1986	Tuticorin Mar 13-17	Mediterranean	\$10,900	Thoresen		7/3
Oriana C	38,706	1985	Rotterdam Spot	Continent	\$18,000	Chart not Rep		28/3
Constantinos G	38,002	1983	Canakkale Spot	west coast Italy	\$10,000	Chart not Rep		29/3
Irene	37,940	1983	Ulsan spot	West Africa	\$15,250	Chart not Rep		10/3
Giorgis Milas	37,725	1984	US Gulf Prompt	Mediterranean	\$11,500	EDF Man		28/3
Megalohari	37,677	1984	Shanghai spot	West Africa	\$15,000	Chart not Rep		22/3
Spar Three	35,941	1982	25-30	US Gulf	\$15,000	MUR		28/3
Voyager II	33,764	1986	Newport Mar 5-9	West Africa	\$20,000	Sometra		1/3
Ariel	33,712	1977	Novorossysk Apr 3-6	Colombo	\$9,000	Transammonia		29/3
Calypto N	33,009	1983	London spot	Pakistan	\$13,500	Libra Shipping		14/3
Great Summit	33,000	2004	Continent spot	East Mediterranean	\$15,300	Navision		1/3
Seagate	28,838	1989	Jamaica Prompt	Rotterdam	\$12,750	Lauritzen J		28/3
Bass Bulker	27,760	1996	South Korea Apr 1-3	South East Asia	\$16,000	Chart not Rep		23/3
Captain Aysuna	26,914	1986	UK Continent spot	Venezuela	\$10,500	Oldendorff Carriers		21/3
Paris Texas	26,523	1985	Richards Bay-Durban Mar 25-30	US Gulf	\$11,000	Island View		28/3
Southgate	25,417	1982	Antwerp spot	Key West	\$10,000	Chart not Rep		14/3

### AVERAGE EARNINGS T/C TRIP CONT - FAR EAST (2003-2006)

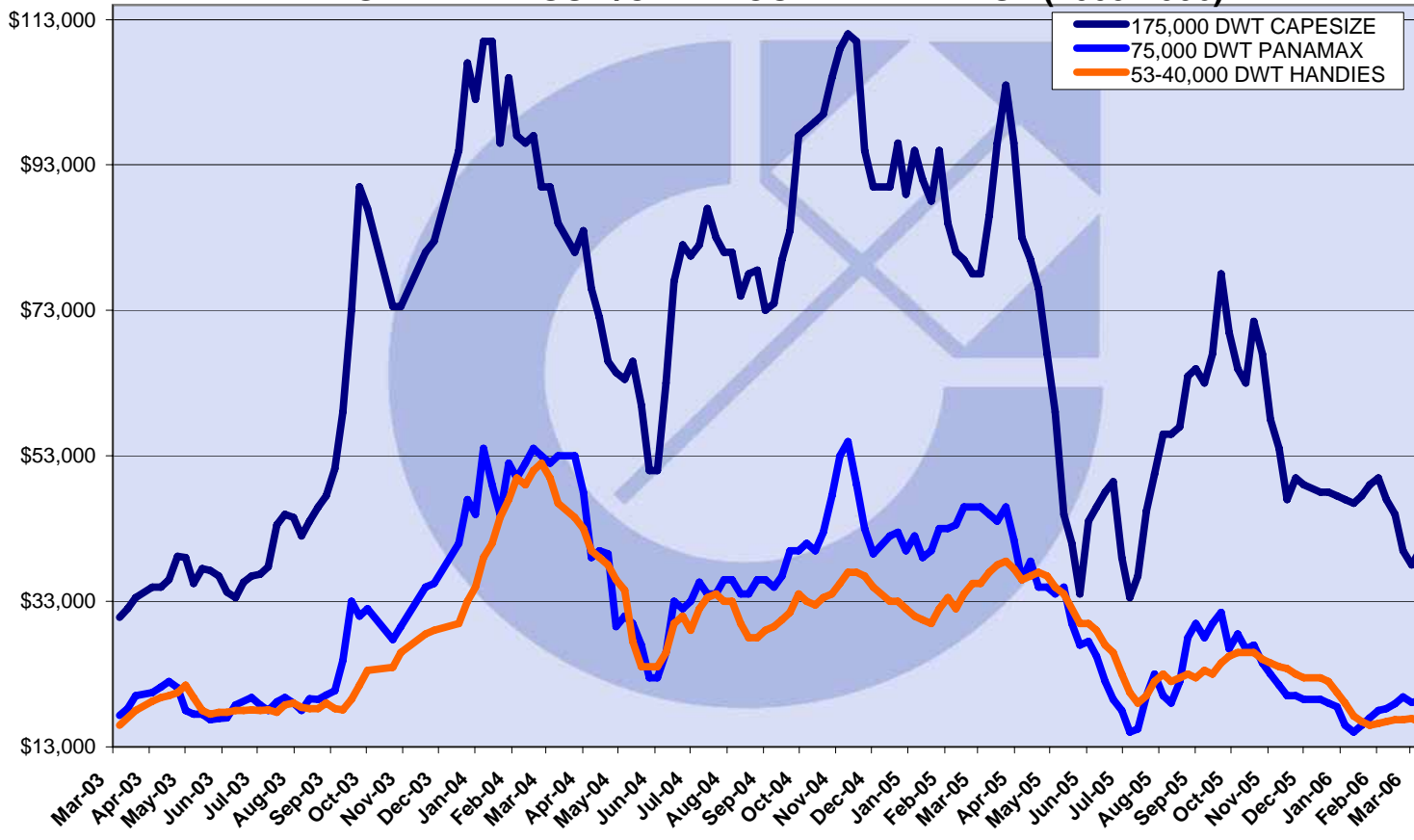

### AVERAGE EARNINGS T/C TRIP FAR EAST - CONT (2003-2006)

